



Children's Receiving Home  
of Sacramento



# ANNUAL REPORT **2016-2017**

*This is a place where children and families matter.*



[WWW.CRHKIDS.ORG](http://WWW.CRHKIDS.ORG)



# Contents



## Our Dedicated Staff **01**

Hope and healing starts with caring and compassionate staff

## Success Stories **02**

Lives changed, families restored

## Success Stories **03**

Lives changed, families restored

## Outcomes **04**

Innovative and responsive programs create positive outcomes

## Services **05**

Recreational activities, healthy meals, therapy, and more

## Donor Thank You **06**

Gratitude for our most dedicated supporters

## Donor Thank You **07**

Gratitude for our most dedicated supporters

## Financial Report **08**

Fiscal responsibility expands our ability to reach more kids and families

## CEO Letter **09**

A review of our year from David Ballard, LCSW

# Meet Some of Our Dedicated Staff



**DAVID GOLDSTEIN - Lead Social Worker (Retired)**  
39 Years of Service

"It's all about the relationships you create. I have so many very fond memories of people. My greatest reward is when kids come back and make connections with us as an adult."

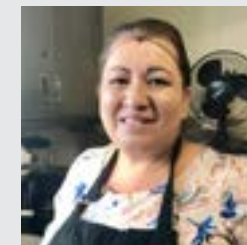

**CATHIE CORREA - Kitchen Manager**  
5 Years of Service

"We're in the hospitality business. I love feeding children—it's important, it's rewarding, and it's a great source of comfort for them. Children know you care for them when you make your food with love."

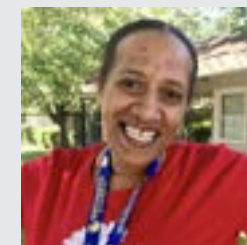

**LAURA TAYLOR - Front Desk Coordinator**  
14 Years of Service

"One of the most challenging things is when parents call who are upset. I understand the pain they're going through, so I always try to take the extra step. When you finally meet them in person and they tell you thank you for listening and give me a hug—that is incredibly rewarding."

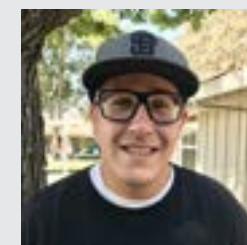

**GABE MENENDEZ - Activities Supervisor**  
5 Years of Service

"Recreation and play teach kids how to work together as a team, as well as build their physical, mental, and emotional skills. Seeing them excited is what it's all about—that's what I enjoy about working here."



# Success Stories

**CRH brought hope and healing to many this past year. We are grateful to share some of their experiences.**

No longer simply an emergency shelter, the Children's Receiving Home of Sacramento (CRH) has continually expanded and responded to the needs of children and families in our community.

With a host of innovative programs that treat the whole child—while empowering and supporting strong family connections—CRH often serves children and families that have nowhere else to turn, who are facing seemingly insurmountable challenges.

Our trauma-informed mental health and day treatment programs bring professional, caring staff and effective therapy to kids and families that put them on the road to healing and success.



**Dylan**  
CRH Youth

"The staff were very caring. They always checked up on me to see how I was doing."



**Rose**  
Sprouts Mom

"The improvement I've seen in my children is incredible. Sprouts helped me enjoy my kids again."



**Alexa**  
PHP Youth

"I liked how safe I felt. I could talk about my feelings and situation without being judged."



**David**  
Outpatient Program

"I don't know where we would be without CRH. They have been there for us at every turn."

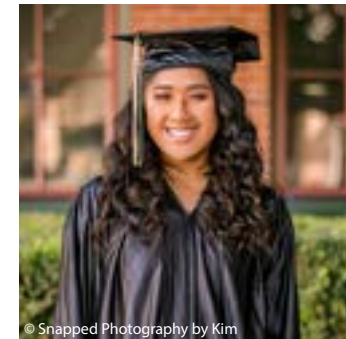

**Julie**  
ILP Graduate

"CRH will always be a place I can call home, a place I built relationships based on trust and love."



**Sarah**  
PHP Parent

"My child's behavior changed a lot. Because of PHP he is calmer, happier, and more talkative."

# Outcomes & Services

*At CRH, we provide services that help children and youth heal from past trauma, along with activities that let kids just be kids.*

## 81%

### Socially Connected

81% of youth felt socially connected during their time at CRH. When kids are surrounded by those in similar situations, they don't feel alone in what they are facing.

## 75%

### Culturally Sensitive

75% of youth felt that CRH was culturally sensitive to their needs. We provide culturally-relevant services and supports to TAY (Transition-Age Youth), NMD (Non-Minor Dependents), and LGBTQ youth.

## 94%

### Overall Satisfaction

94% of parents and caregivers were satisfied with the services their youth received through programs like Kaiser Residential, PHP and our Sprouts: Trauma-Informed Care Preschool.

### GROUPS

# 7,587

youth participated in therapy groups in 2016-2017. Groups teach vital skills in areas such as: mindfulness, self esteem, interpersonal effectiveness, distress tolerance, self respect, and healthy eating habits.



### ACTIVITIES

# 476

activities for youth were provided in 2016-2017. On-and off-campus activities included: miniature golf, Sacramento Kings games, movies, ice cream parties, barbecues, skate nights, bowling, and flag football.

### MEALS

# 70,810

healthy meals were served to kids in 2016-2017. For many, being at CRH was the first time they didn't go hungry during the day.



### MILES

# 227,147

miles were driven taking kids to school and important medical and dental appointments, as well as fun outings and activities.



### DEMOGRAPHICS

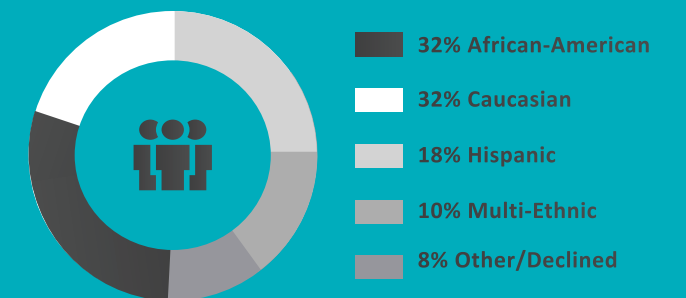

In 2016-2017, 32% of the youth we served were African-American, 32% were Caucasian, 18% were Hispanic, 10% were Multi-Ethnic, and 8% were Other or Declined-to-State.

*"While I was at CRH, the staff always tried to make me feel good and helped me understand why I was here."*

-CRH Youth

## Thank you to all who gave to CRH this past year.

Your contributions have made a difference in the lives of children and youth in crisis in Sacramento and beyond. We so appreciate your support.

### Donors who gave \$500 or more are listed below.

#### \$500-\$999

Adventist Health  
Nathan Anderson  
Robert Anderson  
Angel Moms of  
Davis  
Roger & Iris  
Baccigaluppi  
Jasper Barker  
Bay Alarm  
Company  
Blanning and Baker  
Associates, Inc.  
Dr. Ernie & Carol  
Bodai  
Glenn Brank  
Breault Asphalt  
Maintenance  
Frank & Laurie  
Burnside  
Cano Funeral  
Home  
Alan & Sandy Clay  
Coastal  
Community  
Foundation of  
South Carolina  
CoBank  
Consulting With  
You  
Maria Corona  
Crusader Fence  
Bradley Daniel  
Sharaun Davis  
Dr. Ralph &  
Antoinette  
De Vere White  
Judy & Robert  
Farrell  
Greek Orthodox  
Ladies  
Philoptochos  
Bev Hansen  
Susie & Paul  
Hanson  
Mike Harvey  
Health Net, Inc.  
Holden Law Group  
Dan & Karen Irwin  
J & L Budelli  
Foundation  
Dean & Marijane  
Jacobs  
Lyn & Lucien Jamey

Dr. Forrest &  
Patricia Junod  
Cindy Kelly  
Cassandra  
Lichnock  
June Long  
Ana Lopez  
Mariemont  
Elementary  
School PTA  
Jon Marquardt  
Jennie Martin-Gall  
Mac McElroy  
Carolyn McIntyre  
Richard Meixner  
Miller Brammer  
Insurance  
Services  
Emmett Moyer  
Teri Munger  
Network For Good  
Vigo Nielsen  
Laurence &  
Kathleen  
O'Connor  
Pacific Specialty  
Insurance  
Company  
Peter A. Pantou  
Performance  
Contracting, Inc.  
Raley's Scrip  
Program  
Gerald Rauscher  
River City Business  
Services  
River City Millwork  
Susan & Thomas  
Russell  
Shawn Sackman  
Roy Sampson  
Schetter Electric  
Stephanie  
Semenza  
David & Janice  
Sexton  
Shirley Shay  
Marcy Silveira  
Terrence & Patricia  
Snook  
Sobon Wine  
Company  
Jennifer Soloway  
Soroptimist  
International of  
Citrus Heights

Spirit of Hope  
Mariner  
Gregory Steuer  
Taran J. Stokes  
MLisse Stone  
Justin Studebaker  
Tarlton and Son  
Audrey Thomas  
TJC and Associates  
Dennis Tootelian  
Urata & Sons  
Cement, Inc.  
Larry & Jeannette  
Vice  
Visit California  
Roger Warloe  
Abby Weston  
Robert V. Weston III  
YourCause

#### \$1,000-\$2,499

Dr. Lawrence &  
Mrs. Carolyn Bass  
Eric Baker  
Ashly Black  
Desmond & Elaine  
Bonnington  
Dr. Gregory G. Brott  
Dr. Stephanie  
Brown  
California State  
Library  
Foundation  
Carmichael 7th Day  
Adventist Church  
CoreMark  
Insurance  
Kathy Corzine  
Jerry & Katie  
Costanzo  
Crumley &  
Associates  
Robert & Nancy  
Earl  
Ed & Betty  
Manoyan  
Foundation  
Foothill-Highlands  
Rotary Club  
Fortune Energy, Inc.  
Cindy & Jay  
Freeman  
Give Something  
Back

Golden 1 Credit  
Union  
Gary Gutierrez  
Scott & Gretchen  
Harrison  
Help-A-Child  
Foundation  
Independent  
Brokers & Agents  
of Sacramento  
Intel Charitable  
Match Trust  
Tony & Maria  
Jackson  
Ijaz Jamall  
Dr. Kristina Kaiser  
Mead & Nancy  
Kibbey  
David Kissinger  
Betty Kuhn  
Lakeview Ladies  
Club  
Drs. Jeffery  
Raimundo &  
Rebecca LaVally  
Donna Lazier  
Carolyn Lewis  
Lyons  
Orthodontics  
Allyssa & Anthony  
Mader  
Nicholas & Melissa  
Malooof  
Dr. Dennis & Mrs.  
Nancy Marks  
Mike McGuffin  
Marcy Meyer  
North Ridge  
Country Club -  
SBSOS Golfing  
Group  
Erika Peters  
Austin Pickering  
William & Lori  
Porter  
Rex Moore  
Electrical  
Contractors &  
Engineers  
Kevin & Beth Riggs  
Stacy Rodriguez  
Dr. Susanne  
Roessler  
M. David Ruff  
Sacramento Classic  
Chevy Club

Dr. Lawrence &  
Mrs. Carolyn Bass  
Eric Baker  
Ashly Black  
Desmond & Elaine  
Bonnington  
Dr. Gregory G. Brott  
Dr. Stephanie  
Brown  
California State  
Library  
Foundation  
Carmichael 7th Day  
Adventist Church  
CoreMark  
Insurance  
Kathy Corzine  
Jerry & Katie  
Costanzo  
Crumley &  
Associates  
Robert & Nancy  
Earl  
Ed & Betty  
Manoyan  
Foundation  
Foothill-Highlands  
Rotary Club  
Fortune Energy, Inc.  
Cindy & Jay  
Freeman  
Give Something  
Back

Schwab Charitable  
Fund  
Renee & Paul  
Snider  
SRBX Education  
Foundation  
Jim & Mary Jo  
Streng  
Henry & Betty  
Struckmeyer  
Sunbelt Rentals Inc.  
Taylor  
Communications  
Thanksgiving Feast  
For Sacramento  
Children  
Towne  
Communications  
Universal North  
America  
Insurance  
Melinda Walker  
Richard Weirich  
Gordon & Pamela  
Williams  
Ali Youssefi  
Zenith Insurance  
Company

#### \$2,500-\$4,999

Brian & Jeanine  
Bateman  
Jeffrey Bujack  
Alvin G. Block and  
Ellen Chapman  
Closed Loop  
Digital  
Deployment  
Fidelity Charitable  
Gift Fund  
Indian Association  
of Sacramento  
Mr. Daryl Lauppe  
Lewis Kassis  
Foundation  
Dottie & Ralph  
Linden  
Macy's/  
Bloomingtondale's  
Niantic Charitable  
Trust  
Norcal Combined  
Federal  
Campaign  
Owen Family Trust

Michelle & Ted  
Toppin  
TRI Property  
Management  
Wells Fargo  
Community  
Support  
Campaign  
YourCause  
Paying agent for  
Corporate Giving  
Program

#### \$5,000-\$9,999

Drs. Thomas  
Balsbaugh  
& Karyl Andolina  
Dr. Samuel & Mrs.  
Marilyn Allison  
Donna Allred  
Richard Chowdry  
City of Sacramento  
Community Health  
Charities  
Donahue Schriber  
iDonate Foundation  
Lyon Cares  
Foundation  
McCance  
Foundation  
Micron Technology  
Foundation  
Supervisor Susan  
Peters  
Rani Pettis and  
David Pitman  
Pfund Family  
Foundation  
RiteAid Foundation  
KidCents Program  
Rotary Club of  
South Sacramento  
Truist  
Turner Foundation  
Unitarian  
Universalist  
Society  
Stephanie Williams

#### \$10,000+

Henry & Nancy  
Avila  
Colad Charitable  
Trust

County of  
Sacramento -  
Department of  
Technology  
James M. Davis  
DPR Construction  
Fiduciary Trust  
Company  
International  
In-N-Out Burger  
Foundation  
Janet & Thomas  
Lacey  
McClatchy  
Foundation  
Sacramento  
Employment &  
Training Agency  
(SETA)  
Sacramento  
Region  
Community  
Foundation  
The Benevity  
Community  
Impact Fund  
The Hart Foundation  
Dennis Treadaway  
Turner Construction  
United Way  
California Capital  
Region  
Univera Serve First  
Wells Fargo  
Foundation

#### A special thank you to those who gave through their workplace giving campaigns:

R.A. Abelia  
Elizabeth Acevedo  
Linda Adams  
M.K. Ahrens  
C.L. Alameda  
K. Alcalá-Obledo  
A. Alvarado  
Regina Amaro  
Emily Anderson  
T.P. Armstrong  
R.K. Bajwa  
J.W. Ball  
Mr. & Mrs. David K.  
Ballard, LCSW  
T.M. Barnard  
J.L. Barretto  
Rebecca F. Barron  
B.F. Bates  
T.J. Beasley  
S. Bedolla-Lemus  
T.M. Bendle  
William A.  
Bennamon  
Tammy Y. Bennett

B.R. Berry  
D.J. Bienvenue  
Lynn Bishop  
Angela Blais  
George Blue  
Benjamin Borunda  
M.A. Boyd  
Jacquelin A. Boyle  
S. K. Bradley  
Jeff D. Bratton  
M.S. Bray  
Sonia Breaux  
Johnson  
Christine & Rick  
Briceno  
S. M. Britschgi  
J. H. Brown  
Karia M. Brown  
M. A. Brucell  
G.N. Buford  
M.A. Castillo  
C.L. Clark  
S.L. Clements  
S.L. Clendenin  
Kathleen A. Cook  
Terri Coronado  
A.S. Davis  
J. L. Davis  
Jessica A. Dean  
Danielle A.  
Delafuente  
R.B. Delmar  
Dawn Devore  
Janet Dey  
K.E. Deyoung  
Cathy Dietrich  
Elisa Diez  
D.D. Dodson  
Janeen & David  
Dodson  
R.L. Dolan  
D.L. Donega  
L. Donohue  
M.J. Dorsey  
Stephanie L.  
Dougherty  
S.F. Dunham  
Corinna Dunkle  
Colleen Durbin  
Vaishali Dwarka  
J.R. Eaton  
Scott Elliott  
Lisa Escamillia  
Kristine B. Escarda  
D.A. Espino  
Yolanda R.  
Evangelista  
G.S. Ferguson  
Hayley Figeroid  
Sally & David French  
Janiene M. Friend  
P.H. Gaffney  
Sarah Gallimore  
Deanna D. Gans  
Rebecca L. Garibaldi  
M.E. Garner  
G. A. Gilbert  
C.L. Giomi  
Todd W. Golterman  
Monique Gonzalez  
Margaret M. Grant  
R. D. Green

Maryann Guiney  
J. Gustason  
Dawn Hadid  
H.J. Hall  
Heidi Hansen  
Stephanie Hargon  
V.K. Henry  
J. C. Hernandez  
Viesha Hernandez  
Gabriel Herrera  
D.G. Hill  
S.A. Hitchcock  
Carol B. Hoffman  
K.N. Holder  
L.A. Holmes  
P. A. Inong  
Lisa C. Jensen  
Maria Jones  
The Josephsons  
S.K. Kahumoku  
K.M. Kamrin  
C.L. Kemp  
Katherine S. Killeen  
Douglas Kleinsmith  
Tanya & Oleg  
Kravchuk  
Lora Krenzler  
Timothy & Jennifer  
Lacefield  
N. K. Lancaster  
Lisa R. Lassetter  
A.R. Laufer  
Leslie R. Laurence  
M.G. Lehtonen  
Loree Levy  
L.M. Lewis  
Charles Lincoln  
Elizabeth Lockman  
J. R. Lopez  
T. Lu  
P. D. Lucas  
Peggy Luers  
Sonia Luna-Acosta  
Linda MacDonald  
M.A. Macula  
W.M. Madison  
A.B. Majalya  
J.G. Marion  
Kathleen A. Marsh  
M.A. Marsh  
Lisa Martin  
N.A. Martinez  
B.I. Massey  
Matt Maucieri  
D. McCray  
Michael Miller  
M. M. Mitre  
G. A. Mittleman  
L.M. Moitosochampi  
D.R. Moncus Gwen  
Jessica Montgomery  
K. Mooc  
Shakera Moore  
C.M. Morrasy  
Shelley Morse  
M.E. Mosnier  
Ed Mosqueda  
Edna Murphy  
K.J. Nafus  
P.D. Nand-Lal  
Francesca Negri  
L. A. Neri

B. Neuharth  
X.K. Ngo  
Ba Nguyen  
John Nielsen  
M. Norwood  
C.T. Nunez  
N.L. Occhipinti  
E. D. Olives  
K. A. Olson  
M. O'Neil  
Lawrence H. Orcutt  
J.G. Palomino  
A. Parkgiouard  
Shauna Pellman  
Keeley Percy  
P. A. Inong  
Kevin A. Peth  
L.J. Pisi  
J. L. Pope  
Tara Porter  
L.M. Raffanti  
U.K. Ram  
R.L. Ramirez  
Jon Rasmussen  
Veronica Reyes  
Yvonne M. Robles  
S. A. Rodriguez  
L.E. Rojas  
M.A. Roth  
C.A. Row  
Tara Rufo  
A. I. Russell  
B.W. Russell  
B. J. Rutledge  
Kim Saechao  
D. G. Samaniego  
L.J. Sanders  
B.S. Sandhu  
R.A. Santiago  
John Saunders  
Shirley Sawaya  
M.W. Scholz  
T.M. Schooley  
Noah Schreier  
K. L. Schultz  
K.S. Scribner  
C.M. Seghers  
M. Serrato-Chavez  
W.E. Shane  
Dale A. Sharp  
Angela C. Shepherd  
J. R. Simoes  
C. M. Simonoff  
G.C. Simpson  
L.W. Sin  
B. L. Smith  
C. L. Smith  
Stacy & Keith Smith  
T.A. Smith  
Robert Stanley  
E.S. Stein  
Linda M. Stott  
B.L. Swart  
L.G. Swinton  
R.A. Takimoto  
A.M. Thayer  
Deborah Thomas  
Erika L. Thomas  
K.A. Thomas  
Jo Trillo  
Judith A. Troja  
L.G. Tucker

S.D. Turner  
J. Vaca  
S.A. Valverde  
C. Vancil  
Brenda Vi  
D.J. Vincent  
B.F. Vuittonet  
W.L. Wanzala-Silva  
S.M. Weld  
Donise Weyeneth  
Amelia White  
L.A. Whitney  
David Wilcox  
Dana F. Wilkerson  
Hillary Wirick  
Steven P. Wirtz  
A.E. Woertink  
Veronica C. Wogec  
Chris Woolley  
T.A. Wyatt  
Aaron Wyley  
A. L. Yamada  
F.R. Zabala

#### Memorial donations in honor of your loved ones:

Helen Ballard  
Adam Berger  
Breault Asphalt  
Maintenance  
Sharon Brown  
Shirley Cheese  
Brough  
Petey Connolly  
Richard & Sandy  
Cunha  
Bradley Daniel  
El Dorado Hills  
Senior Council  
Marc Fechner  
Fidelity Charitable  
Gift Fund  
FosterHope  
Lesli Garland  
Amy Gaskins  
Kelsey Gerber  
Shifat Hasan  
Michael & Lisa  
Hermansky  
John & Marjorie  
Houck  
Malcolm & Michelle  
Humphrey  
Lee & Lisa Kaplan  
Jeff Koewler  
Tami Krohn  
Ella Kruger  
Tamara Lester  
William Leverett  
Dottie & Ralph  
Linden  
Lyons Orthodontics  
Christopher Mackey  
Linda Magness  
Robert & Carol  
McBirnie  
Kristina Milan

Gloria Moore  
Carol Mott Morse  
Sallie Oberlin  
Robert Reis  
Cruz Reynoso  
Harold Robben  
Joann & Joseph  
Rommel  
Aaron & Nicole  
Schiestel  
Susan Scott  
Neal Smith  
Daniel Sumpter  
Dixie Tatge  
The Rug Bug, Inc.  
Audrey Thomas  
Sean Ulrich  
Barbara Watts  
Denis & Dona Zilaff

#### To all our in kind donors:

Your generosity has brought much joy to the children at CRH and we couldn't fulfill our mission without you.

Thank you!

#### Hope for Healing Legacy Circle Members:

Brian & Jeanine  
Bateman  
Dottie & Ralph  
Linden  
Rani Pettis and  
David Pitman  
Dr. Susanne Roessler  
Dr. William Stevens

If you have already included CRH in your will or estate plan, please let us know.

Thank you!



# Financial Report

## ADMINISTRATION EXPENSES

9%

General and administration costs made up 9% of expenditures.

## PROGRAM EXPENSES

87%

87% of expenses went directly to serving children and youth in crisis.

## FUNDRAISING EXPENSES

4%

Fundraising accounted for 4% of costs, which increased capacity to care for even more kids.

## EXPENSES

Salaries, Benefits & Taxes	\$8,294,601
Professional Fees	\$232,168
Supplies	\$124,935
Communications	\$92,867
Occupancy	\$457,606
Furniture, Fixtures & Equipment	\$108,020
Technology Support & Equipment	\$90,248
Printing & Publications	\$7,717
Travel, Training & Conferences	\$162,894
Assistance to Children	\$681,786
Dues & Memberships	\$20,149
Debt Service Expenses	\$49,802
Fundraising, PR & Promotion	\$48,704
Insurance	\$131,515
Depreciation & Amortization	\$384,687
Miscellaneous	\$40,304
<b>TOTAL EXPENSES</b>	<b>\$10,926,003</b>

## PUBLIC SUPPORT & REVENUE

Contributions	\$483,551
Grants	\$69,610
Donated Materials	\$312,935
Foster Care	\$6,109,206
Contract Service Revenue	\$3,132,805
Nutrition & Health Payments	\$70,759
Rental Income	\$62,830
Investment Income	\$228,028
Miscellaneous	\$12,604
<b>TOTAL PUBLIC SUPPORT &amp; REVENUE</b>	<b>\$10,482,328</b>

*"Of all the charities out there, CRH is the most worthwhile. It serves the community in a unique way that just can't be duplicated."*

— Bernard "Bud" Lewis, M.D.  
Former Pediatrician &  
CRH Board Member

Dear Friends,

This time last year, I was sitting down to write an update on what was to come to the Children's Receiving Home of Sacramento (CRH) with the state-mandated changes transitioning us from a shelter care facility to a Short-Term Residential Therapeutic Program (STRTP). For those of you unfamiliar with this acronym, this is the new term for an out-of-home-care facility that provides specialized and intensive care, treatment, supervision, services, and support to children and youth affected by abuse, neglect, trauma, and mental health issues.

As we know with changes of this scope, progress is often slow and I have found myself reflecting on what to say about this past year and how these significant changes are affecting CRH.

You've heard the phrase, "You have to walk before you can run," or perhaps even, "crawl before you can walk." **As a parent painstakingly invests in their growing child to ensure he or she has the foundation to move forward with each developmental step, we at CRH have been doing the same**—putting building blocks in place and making sure not to miss any key components that would cause us to stumble later on. Progress is slow, but slow and steady is necessary to ensure we are setting CRH up for success in the changing landscape of this brave new world.

**This past year has been all about preparing for full implementation of our STRTP program** and positioning CRH as an even more innovative and impactful agency that serves our community's most vulnerable children and youth.

Staffing levels have increased, as have our pay rates to ensure we can recruit and maintain a high level of educated and passionate direct care staff. We have completely overhauled our IT and phone systems to ensure communication lines are (literally) open and responsive. Our managers have implemented a new and innovative evidence-based practice called MAP (Managing and Adapting Practice) that uses a computerized model to track treatment progress and behavior, and gives our clinicians feedback and outcomes about treatment decisions. Directors and managers recently visited a Trauma Informed Care program in Kansas to learn from their practices and outcomes and share ideas to better serve our youngest survivors of abuse and neglect.

As with a developing child, change and progress do not come without their share of growing pains. In evaluating our growing campus needs, we had to say farewell to our on-grounds school that had been a part of CRH since the 1970s. **Although difficult, we believe our strategic thinking will ultimately lead to a more efficient and effective agency.** We will cease our crawling or walking, stand tall and confidently stride into the future as an STRTP. We will continue to carry out our mission to provide the best possible care to the valued kids we serve so passionately.

So, we wait with anticipation to take our first steps as a licensed STRTP. As a parent feels immense pride and accomplishment when their child achieves this milestone, so shall we after this time of intense preparation.

As always, your support means everything to me and the staff at the Children's Receiving Home. We could not do what we do without your unwavering dedication to us and the children we serve. **Thank you for standing with us and always moving forward towards the future.**

Most sincerely,

David Ballard, LCSW  
Chief Executive Officer

*"...As a parent feels immense pride and accomplishment when their child takes their first steps, so shall we after this time of intense planning and preparation [to become a licensed STRTP]."*

*- David Ballard, LCSW  
Chief Executive Officer*



Children's Receiving Home  
of Sacramento

3555 Auburn Blvd  
Sacramento, CA 95821  
(916) 482-2370  
Fax (916) 349-7536

NON Profit  
U.S. POSTAGE PAID  
SACRAMENTO, CA  
PERMIT NO. 1309

**OUR MISSION:** The Children's Receiving Home of Sacramento is committed to positively impacting the lives of children, youth, and families affected by abuse, neglect, behavioral health issues, and trauma in California.



## THE CHILDREN'S RECEIVING HOME OF SACRAMENTO



✉ Web

[www.crhkids.org](http://www.crhkids.org)  
[info@crhkids.org](mailto:info@crhkids.org)

☎ Phone

**P:** (916) 482-2370  
**F:** (916) 349-7536

📍 Address

3555 Auburn Blvd  
Sacramento, CA 95821